



Hanuman Shiksha Prasarak Mandal, Sonpeth's
**LATE RAMESH WARPUDKAR ARTS, COMMERCE & SCIENCE COLLEGE,
 SONPETH. DIST. PARBHANI 431516 (MS)**

NAAC Accredited Grade 'B' with 2.03 CGPA (Validity: 02 March 2020)

(Affiliated to: Swami Ramanand Teerth Marathwada University, Nanded)

Web: www.warpudkarcollege.com Email: lrwsonpeth@gmail.com Mob. 09423779000

Shri. P.R. Kadam

President

Dr. V.D. Satpute

Principal

FEEDBACK ANALYSIS (2020-21)



IQAC has taken feedback drive from the students regarding the teacher quality considering following points-

It was analysed by the experts committee and forwarded to the authority for appropriate action.

Feedback was taken randomly from 75 students on sample basis.

	Very Good	Good	Satisfactory	Unsatisfactory
1	85.39 %	12.35%	2.24%	0%
2	64.04 %	34.83%	1.12%	0%
3	78.65 %	21.34%	0%	0%
4	71.91 %	28.08%	0%	0%
5	62.92%	37.07%	0%	0%
6	61.80%	38.20%	0%	0%
7	77.52 %	22.48%	0%	0%
8	60.67%	38.20%	1.12%	0%
9	74.15%	25.85%	0%	0%
10	84.33 %	15.73%	0%	0%

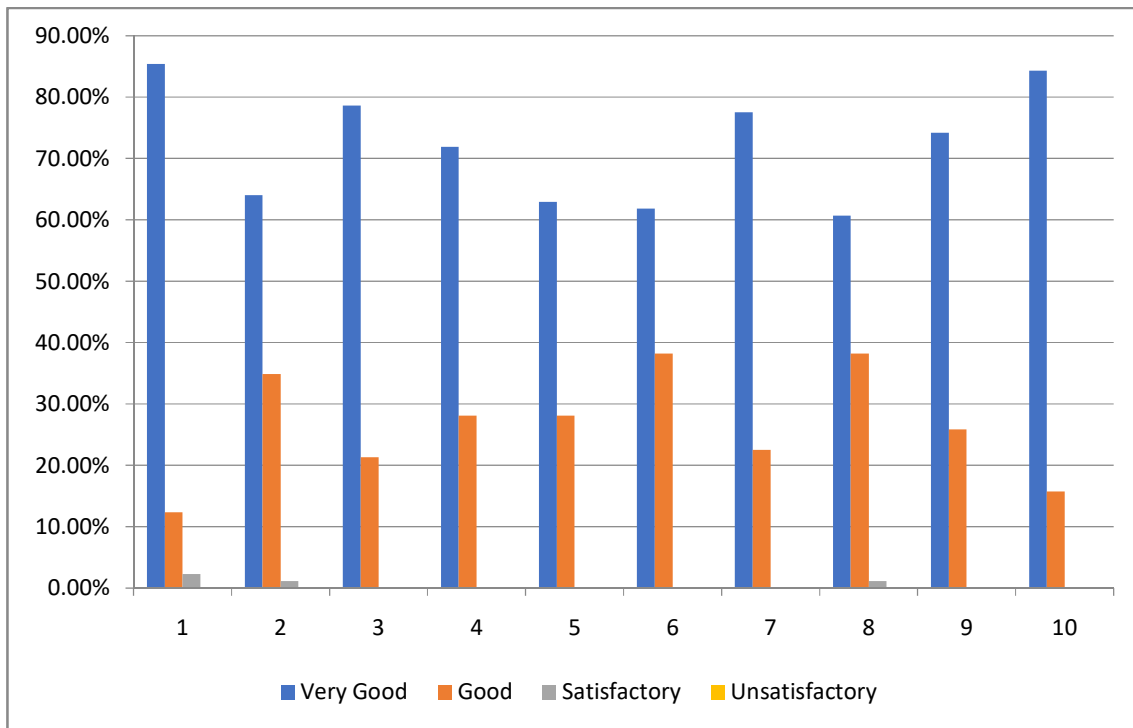

Feedback of Students about the teacher's academic performance was collected on 10 different sample points and after assessment we observed the results for every sample point as follows:

1. Regarding the knowledge of the Faculty perceived, **85.39%** students given the **very good** remarks & **12.35%** **good** while only **2.24%** students given satisfactory remarks.
2. For communication skills in terms of articulation & comprehensibility students given **64.04%** **very good** and **34.83%** **good** while only **1.12%** students given satisfactory remarks..
3. In the terms of sincerity and commitment of the faculty members, **78.65%** students gave **very good** and **21.34%** students gave good remarks.
4. In view of generating interest in the subject by the faculty amongst students, **71.91%** students given **very good**, **28%** given **good** remarks.
5. **63.92%** of students given **very good** and remaining **37.07%** of the students given **good** remarks for the ability of teachers to integrate course material with the environment/ other issues to provide broader perspective.
6. For the ability of teachers to integrate content with other courses, **61.80%** students have marked **very good**, **38.20%** have **good** remarks.
7. In and Out of the class accessibility of the faculty to motivate for further study and discussion outside the class, **77.52%** students have **very good** remarks and **22.48%** have **good** remarks for the Teachers.
8. Faculty's ability of designing the quizzes/ test/ assignment/ projects to evaluate students understanding, **60.67%** students have **very good** and **38.20%** students have **good** while only **1.12%** students given satisfactory remarks.
9. **74.15%** students given very well, **25.85%** given **good** remarks for the point related to the collection of feedback does the student have given sufficient time?
10. Overall performance of the faculties was observed to be **very good** with **84.26%** and good with **15.73%** student's remarks.

As